

Sandeyri West, Arctic Sea Farm B-bottom survey, September 2021 (pre study)

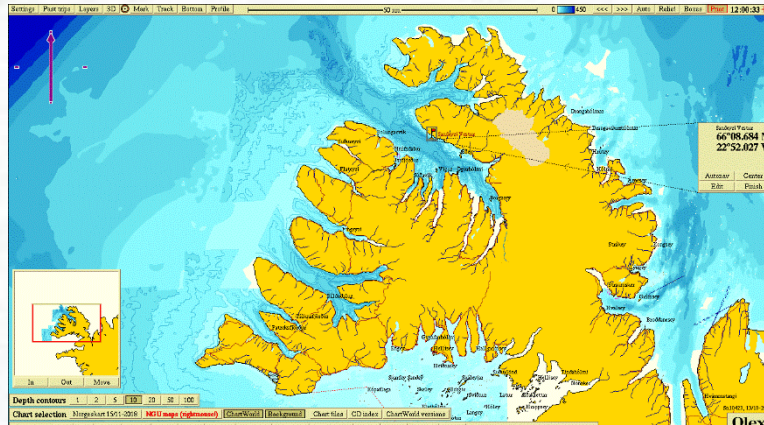

Akvaplan-niva AS: APN 63467.B01

Information client			
Title	Sandeyri West, Arctic Sea Farm. B-bottom survey (pre study), September 2021		
Report number	APN-63467.B01		
Site name	Sandeyri West	Coordinates site	66°08,684N 022°52,027V
County	Ísafjarðarsýsla	Municipality	Ísafjarðarbær
MTB-or estimated max biomass	5.500 tonnes	Site manager/contact	Steinunn Guðný Einarsdóttir
Client name	Arctic Sea Farm		

Biomass/production/status at date of survey			
Biomass at date of survey	0 ton	Feed use	0
Fish type	Salmon	Amount produced	
Type/time of survey	Mark with X	Comments	
At maximal biomass see kap 7.9	<input type="checkbox"/>		
A follow up survey	<input type="checkbox"/>		
Half maximal biomass	<input type="checkbox"/>		
Survey prior to putting out smolt	<input type="checkbox"/>		
A pre-survey new site	<input checked="" type="checkbox"/>		
Other	<input type="checkbox"/>		
Last following period:			

Results from B-survey according to NS 9410:2016 (main results)			
Parameters and indexes		Parameters and site status	
Gr. II. pH/Eh	0,00	Gr. II. pH/Eh	1
Gr. III. Sensory	0,48	Gr. III. Sensory	1
GR. II + III	0,24	GR. II+ III	1
Date field work	28.07 2021	Date report	12.11.21
Site status (NS 9410:2016):			1



Report writing and project leader	Arnþór Gústavsson	Signature	
Quality control	Snorri Gunnarsson	Signature	

Table of contents

PREFACE.....	2
1 INTRODUCTION	3
2 METHODS	4
2.1 Field equipment	4
3 SITE DESCRIPTION AND BOTTOM TOPOGRAPHY	5
3.1 Info site operation.....	5
3.2 Dispersing current	5
3.3 Position of sampling stations.....	5
4 RESULTS.....	7
5 CONCLUSION	8
6 REFERENCES	9
7 APPENDIX:	10
7.1 Sheet (B.1 og B.2) NS 9410:2016	10
7.2 Pictures of samples at Sandeyri West.....	12
7.3 Bottom topography and 3D view	14

Preface

The survey is carried out according to guidelines in NS 9410:2016 which includes evaluation of sediment, faunal investigation and bottom topography. The environmental survey is regulated by § 35 in the Norwegian «akvakulturdriftsforskriften. The survey also fulfills the requirements regarding bottom surveys in the standard ISO 12878.

The primary objective of a B-survey is to fulfil the requirements regarding bottom survey in the local impact zone at fallow period as they are defined in NS9410:2016. Current survey is a pre-survey, undertaken before any operation or fish has been transferred to the site. As a pre-survey type B, a total of 10 sampling stations were sampled within the planned mooring lines of the fish farm. The estimated max biomass for the first generation of salmon, farmed at the Sandeyri West site, is 5.500 ton.

The following have participated in the survey:

Arnþór Gústavsson	Akvaplan-niva AS	Prosjektleder.
Arnþór Gústavsson	Akvaplan-niva AS	Fieldwork and Report. Charts (Olex).
Snorri Gunnarsson	Akvaplan-niva AS	Quality assurance

The sampling at Sandeyri West was done 27.07 2021.

Accredited survey:

The following parts of the survey are done in accordance with accreditation methods:

Sampling and treatment of sediment samples, analysis of samples and evaluations of the results. It should be pointed out that as Icelandic officials have not set standards regarding different parameters based on samplings at Icelandic conditions so the site characters in this report should be interpreted with that disclaimer in mind.

	Akvaplan-niva AS er akkreditert av Norsk Akkreditering for prøvetaking og faglig vurderinger og fortolkninger, akkrediteringsnummer TEST 079. Akkrediteringen er iht. NS-EN ISO/IEC 17025 Akkrediteringen omfatter bla. NS 9410, NS-EN ISO 5667-19 og NS-EN ISO 16665.
---	--

Akvaplan-niva AS thanks Arctic Sea Farm and their personnel for the cooperation during the conductance of this site survey.

Kópavogi 12. November 2021

Arnþór Gústavsson
Project manager

1 Introduction

The sampling date for the present site survey was 27.07 2021 and done by Akvaplan-niva AS contracted by Arctic Sea Farm in relation to the company's fish farming activity at the site Sandeyri West in Ísafjarðardjúp, Ísafjarðarbær municipality.

The objective of the B-survey is to document the environmental condition of the local impact zone of the fish farm according to NS 9410:2016 (and ISO 12878) which includes condition of the seabed, faunal evaluation and bottom topography registration.

The survey gives an estimate and evaluation of the site condition regarding organic load and impact assessment of the site from any previous activity.

Figure 1 shows map of the fjord system of southern part of Vestfirðir where the site Sandeyri West is located.

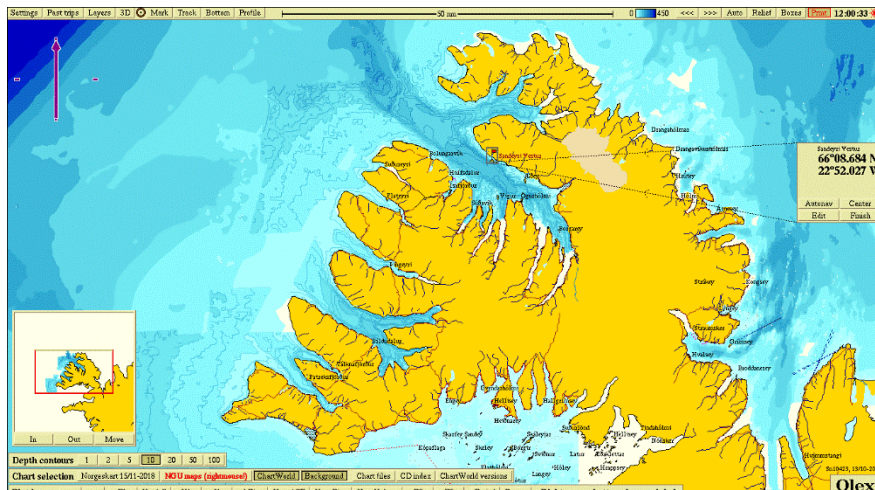

Figure 1. An overview map with the Sandeyri West site marked by its name with a flag.

2 Methods

Environmental monitoring of the impact from the fish farming activities on the seabed is a standardised system. All fish farming sites in the sea are to be regularly assessed. The methods for monitoring in Iceland, are based on description in the ISO 12878 standard and methodology described in the NS 9410:2016 is followed. The Icelandic Environmental agency (Umhverfisstofnun) can also set forward specific requirements regarding frequency of samplings for different fish farming sites that can overrule the requirements in the above-mentioned standards.

The B-survey is a trend study of the benthic conditions at, or in proximity, to the fish farming site (local impact zone). Sediment is collected by use of grab (min 250 cm²). Each grab sample is investigated with regard to three observation types of benthic characters; faunal parameters, chemical parameters (pH and redox potential) and a sensory evaluation (gas bubbles, smell, texture, colour and the thickness of the precipitated slam layer in the sediment). The different benthic parameters are given a character on the scale from 1 to 4 (see Table 1), according to the scale of the impact on the benthic conditions from organic load, see criteria in table 1 and it is the weighted average for all the sampling stations that gives the sites condition. Current survey is a pre-survey, undertaken before any operation or fish has been transferred to the site. As a pre-survey type B, a total of 10 sampling stations were sampled within the planned mooring lines of the fish farm.

Table 1. Frequency of category B-research for the location of the farm based on state of the defined farming area.

Site condition at the time of sampling	Sampling frequency for B-surveys (NS 9410:2016)
1-very good	At next max biomass
2-good	Prior to putting next generation into sea and again at next max biomass.
3-bad	Prior to putting next generation into sea. Based on the site condition prior to putting next generation into sea: <ul style="list-style-type: none">- Condition 1 – next site survey at next max biomass- Condition 2 – next site survey at next 50% max biomass and at max biomass- Condition 3 – next site survey at next 50% max biomass and at max biomass. Some conditions should apply for farming of next generation at the site If any of the samples result in character 4 it is a sign of overload.
4-very bad	Overload

2.1 Field equipment

The following field equipment was used during the site survey:

Grabb: Van Veen grabb (0,1 m²)

Sieve 1 mm: Akvaplan-niva

pH meter: Electrode, YSI Professional Plus

Redox-meter: Electrode, YSI Professional Plus

Position determination– Garmin GPS mapping tool.

Digital camera

3 Site description and bottom topography

3.1 Info site operation

The Sandeyri West farm is one two of two farms planned at Sandeyri farm site. Sandeyri site is located at Snæfjallastönd, at the norther part of Ísafjarðardjúp, approximately 600 m south of Snæfjallaströnd shore. Mooring and cages have not been installed. Plans include a 2 x 6 or a 6 + 6 installation, in north by northeast direction (020 - 30°). The depth underneath planned cages range from about 45 - 120 m.

As this is a pre-survey, no previous generation has been farmed the site. Production licenses will be issued for Sandeyri along with 2 other sites in Ísafjarðardjúp. These three sites will be put in operation stepwise from 2022 – 2024, plans assume that first smolt transfer to Sandeyri will be spring 2022.

3.2 Dispersing current

Measurement of dispersing current was done at the site in April – May 2021 measurements at 70 m depth (Gustavsson, 2021). Dominating current at 48 m is in northwest direction (315 degrees) with a small counter current in opposite direction (see Figure 2). Average current speed is measured to be 5.0 cm/s. Highest current speed is measured to be 16.4 cm/s and 5.6 % of the measurements are < 1 cm/s.

3.3 Position of sampling stations

Position of the 10 stations in the survey is given in Figure 2 and Table 2. Positioning of the stations was chosen based on guidance and criteria described in NS 9410:2016 and spread around the periphery of the cages (as cage setup is planned). At the site the typical depth in the local impact zone is in the range from 40 – 120 m, with an increasing depth on southern part of the mooring frame. The placement of sampling stations was chosen to give a good picture of the condition of the whole local impact zone. It is important to evaluate the status in both the deeper and shallower parts of the local impact zone of the fish farm. The sampling stations had a depth varying from 64 to 119 m. The placement of the sampling stations is regarded to be in accordance with the descriptions for survey of local impact zone given in NS 9410:2016.

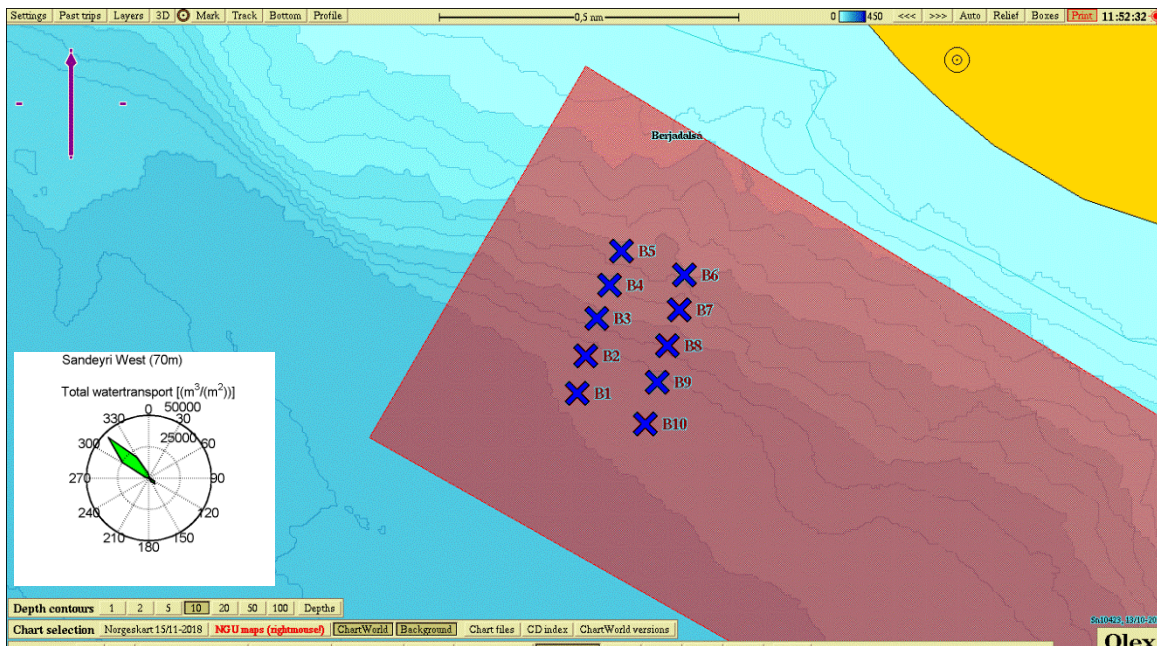

Figure 2. Chart showing Sandeyri West site. Sampling stations st. 1 – 10 are marked with color codes that describe the group II and III condition according to NS 9410:2016, chapter 7.11. Color codes: Blue = very good condition, green = good condition, yellow = bad condition, red = very bad condition.

Table 2. Placement and depth of the sampling stations in the B-survey.

Station number	North	West	Depth (m)
St 1	66°08,597	22°52,266	119
St 2	66°08,659	22°52,231	116
St 3	66°08,722	22°52,186	96
St 4	66°08,777	22°52,133	82
St 5	66°08,834	22°52,084	64
St 6	66°08,794	22°51,825	67
St 7	66°08,736	22°51,846	84
St 8	66°08,676	22°51,895	98
St 9	66°08,615	22°51,937	113
St 10	66°08,546	22°51,986	117

4 Results

Results for the different parameters are given in Table 3. The overall site condition is 1 «very good». The status for group II (pH/Eh) was 1 «very good», status group III parameters (sensory) was 1 «very good» and average group II + III parameters is status 1 «very good». A complete filled sampling sheet with calculations for each parameter is attached in appendix.

Table 3. Results from the classifications of the local impact zone of the fish farm.

Parameter	Condition
Group II - parameters (pH/Eh)	1
Group III – parameters, (sensory)	1
Group II + III – parameters (mean value)	1
Site condition	1

There were collected valid sediment samples at all the ten sampling stations. This indicates that in general there is soft bottom in the local impact zone. The sediment type consisted mainly of clay, sand and gravel.

For the group II parameters (pH/Eh), all stations had conditions 1 «very good». For sensory parameters (group III) all ten stations had condition 1 «very good», see Table 1. For combined parameters II and III (pH/redox and sensory) all ten stations received status 1 «very good», see Figure 2. Animals were present in all the ten samples, polychaetes were most prominent, and molluscs were observed in 70% of samples.

5 Conclusion

Current pre-survey is the first B survey for Sandeyri West, carried out along with a C survey. Bottom type can be described as muddy, with shell-sand and gravel above 100 m. depth. Clay was prominent in most samples while shell-sand, sand and gravel was present in samples from sampling station 3 – 8. Current pre-study indicated good condition of the site and overall site status of 1 and no obvious traces of organic load in the area. Redox potential was positive at all ten sampling stations

Based on the criteria given in NS 9410:2016 the fish farming site has been assigned a site condition 1 «very good» at the date of sampling. A total of 10 grabs were taken with Van Veen grab (0,1 m²), placed around the planned 14 cages at the Sandeyri West site.

For parameters II and III and II and III combined (pH/redox and sensory) all stations had status 1 «very good». Animals were present in all samples and no indications of substantial organic load at any of the sampling stations.

Results indicate good natural conditions of the site without impact from previous operations or outside pollutants.

The site is assigned a condition factor 1 "very good" according to calculations based on methodology described in NS 9410:2016 and sample sheet Table B.1 and B.2 (se chapter 7 Appendix).

6 References

Forskrift om drift av akvakulturanlegg (akvakulturdriftsforskriften) §§ 35 og 36.

Gústavsson, A. 2021. Arctic Fish. Arnarnes, Sandeyri og Kirkjusund dreifistraumur. Dispersing current measurement. 49 meters depth.

Akvaplan-niva AS project nr. 63085.

ISO 5667-19:2004. Guidance on sampling of marine sediments.

ISO 12878:2012. Environmental monitoring of the impacts from marine finfish farms on soft bottom.

Norsk Standard NS 9410:2016. Miljøovervåking av bunnpåvirkning fra marine akvakulturanlegg.

www.fiskeridir.no

7 Appendix:

7.1 Sheet (B.1 og B.2) NS 9410:2016

Sample scheme B.1														
Company:		Arctic Sea Farm												
Site:		Sandeyri West												
Fieldworker:		AGU												
Date:		28.8.2021												
Site no.:														
Gr	Parameter	Point	Sample number										Index	
			1	2	3	4	5	6	7	8	9	10	S%	H%
	Bottom type: S (soft) or H (hard)		S	S	S	S	S	S	S	S	S	S	100	0
I	Animals > 1mm	Yes (0) No (1)	0	0	0	0	0	0	0	0	0	0		
II	pH	value	7,9	7,7	7,9	7,8	7,8	7,8	7,7	7,9	7,8	7,8		
	Eh (mV)	ORP	23	-55	67	82	99	99	103	102	107	114		
		plus ref. value	223	145	267	282	299	299	303	302	307	314		
	pH/Eh	from figure	0	0	0	0	0	0	0	0	0	0	0,00	
	Status station		1	1	1	1	1	1	1	1	1	1		
	Status group II		1	Buffer temp	C		Sea temp	C		Sediment temp	C			
	pH sea		ORP sea	mV		Eh sea	mV		Reference electrode	200 mV				
III	Gas bubbles	Yes (4) No (0)	0	0	0	0	0	0	0	0	0	0		
	Colour	Light/grey (0)			0	0	0	0	0	0	0	0		
		Brown/black (2)	2	2								2		
Smell		None (0)	0	0	0	0	0	0	0	0	0	0		
		Light (2)												
		Strong (4)												
Consistency		Solid (0)	0	0	0	0	0	0	0	0	0	0		
		Soft (2)												
		Aqueous (4)												
Grab - volume (v)		v < 1/4 (0)												
		1/4 < v < 3/4 (1)			1	1	1	1						
		v > 3/4 (2)	2	2					2	2	2	2		
Thickness of sludge (t)		t < 2 cm (0)	0	0	0	0	0	0	0	0	0	0		
		2 < t < 8 cm (1)												
		t > 8 cm (2)												
	Sum		4,0	4,0	1,0	1,0	1,0	1,0	2,0	2,0	2,0	4,0		
	Corrected (*0,22)		0,9	0,9	0,2	0,2	0,2	0,2	0,4	0,4	0,4	0,9	0,48	
	Status station		1	1	1	1	1	1	1	1	1	1		
	Status group III		1											
	Average group II & III		0,4	0,4	0,1	0,1	0,1	0,1	0,2	0,2	0,2	0,4	0,24	
	Status station		1	1	1	1	1	1	1	1	1	1		
	Status group II & III		1											
pH/Eh														
Corr.sum														
Index														
Average														
		< 1,1											1	
		1,1 - <2,1											2	
		2,1 - <3,1											3	
		≥3,1											4	
Status site:												1		
Grabb ID		K-3												
pH / Eh ID		YSi professional plus												

Sample Scheme B.2











Company:	Arctic Sea Farm
Site:	Sandeyri West
Fieldworker:	AGU

Date:	28.8.2021
Site no.:	0

Sample number	1	2	3	4	5	6	7	8	9	10
Depth (m)	119	116	96	82	64	67	84	98	113	117
Number of trials	1	1	1	1	2	1	2	1	1	1
Gas bubbles (in sample)	no	no	no	no	no	no	no	no	no	no
Sediment type	Clay	X	X	X	X		X	X	X	X
	Silt	X	X	X	X	X	X	X	X	X
	Sand			X	X	X	X	X	X	X
	Gravel				X	X		X	X	
	Shellsand			X	X	X	X			
Reef										
Rocky bottom (cobbles, boulders)										
Echinodermata, count	2						2			
Crustaceans, count										
Molluscs, count	2	8		1	2	1		1		4
Polychaetes, count	50+	50+	100+	100+	50+	50+	100+	50+	30+	50+
Other animals, count										
<i>Beggiatoa</i>										
Feed										
Faeces										
Comments										
Grab	Area [m ²]						Grab ID			K-3
Signature fieldworker:	page 2 of 2 pages									

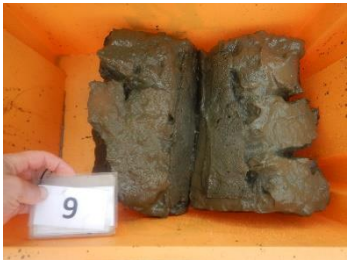
7.2 Pictures of samples at Sandeyri West

<i>St 1</i>		
<i>St 2</i>		
<i>St 3</i>		
<i>St 4</i>		
<i>St 5</i>		

<p><i>St 6</i></p>		
<p><i>St 7</i></p>		
<p><i>St 8</i></p>		
<p><i>St 9</i></p>		
<p><i>St 10</i></p>		

7.3 Bottom topography and 3D view

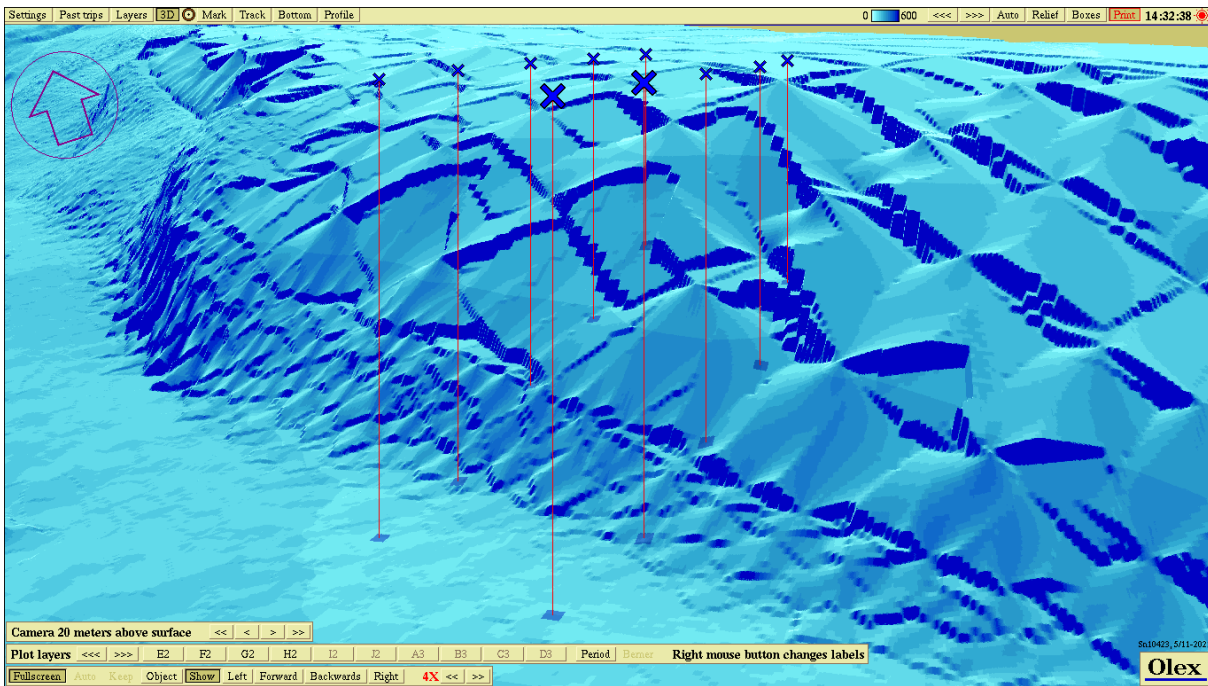

Figure 3. Showing bottom topography 3D at Sandeyri West with each sampling station according to info in Figure 1 and Table 2.